

# Plat Book-PPP-Page 169B

169

FILED  
GREENVILLE CO. S. C.  
NOV 10 9 58 AM 1967  
CLUE FARRINGTON  
R.M.B.

COUNTRY DINNER THEATRE

173 ACRES

BIG ROCKY CREEK

PROPERTY OF  
PATRICA P. HARRISON  
NEAR GREENVILLE S.C.  
SCALE 1"=100' NOV 7, 1967

NOV 10 1967

PLAT AND ACERAGE  
BY R.K. CAMPBELL SLS  
BOUNDARY BY OTHERS

1.25 PPP-169

13721

**BAD COPY**

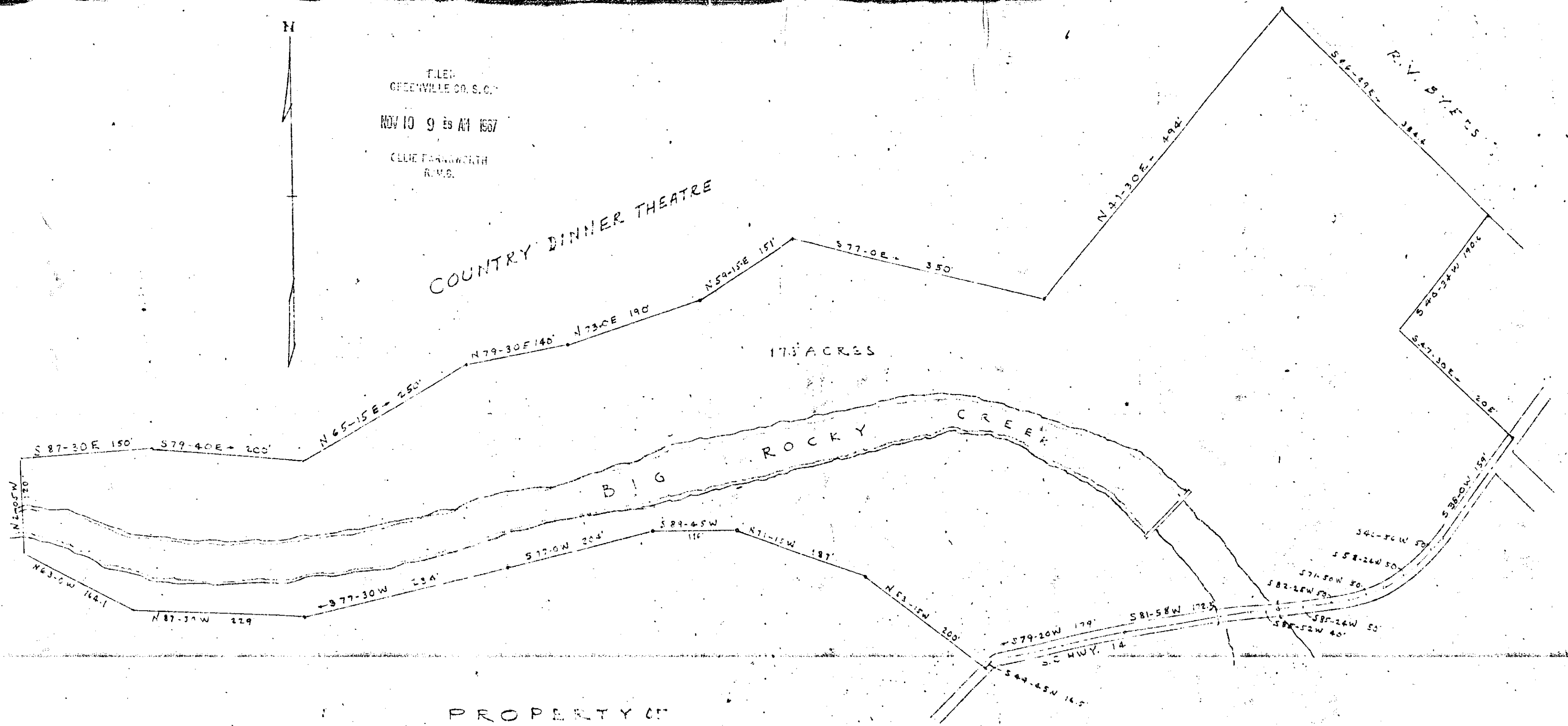

#13721 Filed Third day of Nov. 1967  
and Recorded in Vol. PPP, Page 169 of P. 58, M.  
Clue Farrington  
Register Maps, Conveyance Greenville County, S. C.